

TOUR DE LOUISIANE

Cal Partlow (Jeep)
WOMEN
 Andrea Wilson (Kenda Tire)
 Lauren Edwards (ProBike)
 Ashley Knecht (Tiger Cycling)
JUNIOR
 D'angelo Spina (TriStar)
 Dylan Sierra (Tiger Cycling)
 Nick Lucas (Raising Cane)

2009

CATEGORY 1,2,3
 Ryan Boudreaux (Herring)
 Paul Tower (Tristar)
 Scott KupperSmith (Herring)
CATEGORY 4
 Pete Neubig (Sugar Cycles)
 Dan Larocque (Tiger Cycling)
 Stephen Mire (NOBC)
CATEGORY 5
 Sean Schnur (Raising Cane's)
 John Matta (Bicycle World)
 Chad Boudreaux (Bicycle Wld)
MASTER 35+
 John McLauchlin (ACCM)
 Mark Graffagnini (Midsouth M)
 Jerald Simon (Midsouth M)
WOMEN
 Debbie Milne (Absolute)
 Andrea Wilson (FCS)
 Ashley Leach (Tiger)

2010

CATEGORY 1,2,3
 Brandon Cowart (BikeBarn)
 Ryan Boudreaux (Herring)
 Bain Foote (Herring)
CATEGORY 4
 William Hudgens (Gulf Coast)
 Jason Smith (Precision)
 Marshall Cupples (S3 Racing)
CATEGORY 5
 Blair Krogh (Raising Cane's)
 Cole LeBlanc (Precision)
 Scott Borne (Gulf Coast)
MASTER 40+
 John McLauchlin (ACCM)
 Jerald Simon (Midsouth Mas)
 Donald Davis (Weber Sports)
WOMEN
 Andrea Wilson (ACCM)
 Amy Floyd (GEAUX Race)
 Shannon Parrish (Spokeswom)
JUNIOR
 Logan Haskew (Greenville)
 Robert Monahan (NOBC)
 Justin Addison (NOBC)

2011

CATEGORY 1,2,3
 Nathan Brown (Trek Livestrong)
 Woody Boudreaux (Herring)
 Ben Gabardi (Herring Gas)

CATEGORY 4
 Blair Krogh
 Adam Morris
 Greg Tant
CATEGORY 5
 Stephen Noya
 Johnny Rivers
 Chris Kieren (Geaux Race)
MASTER 40+ CAT. 1-4
 Jason Miller (Midsouth Masters)
 Edward Schaub
 Destry LeBrun (West Florida)
WOMEN
 Pamela Tate (Marx & Bensdorf)
 Julie Cook (Marx & Bensdorf)
 Vivian Torres (NOBC)
JUNIOR
 John Mooney
 Andrew McMickens (S3 Racing)
 Claudio Smith (S3 Racing)

2012

CATEGORY 1,2,3
 Woody Boudreaux (Herring)
 Tracy Martin (S3)
 Timothy Regan (Herring)
CATEGORY 4
 Stephen Noya (Tulane)
 Jared Black (W. Florida)
 John Wozniak (Absolute)
CATEGORY 5
 Raul doria (Bayou)
 AJ Delahoussaye (Bayou)
 Brian Baum
MASTER 40+ CAT. 1-4
 Ed Novak (Midsouth)
 Donald Davis (US Military)
 Wallace Groda (Bike Barn)
WOMEN
 Irene Hurst (S3)
 Marda Rehnelt (ACCM)
 Melissa Paris (Dude Girl)
JUNIOR
 Austin Cheshire (Fairhope)
 Joseph Monahan (NOBC)
 Grayson Gavras (Fairhope)

2013

CATEGORY 1,2,3
 1. Andrew Hammond (Herring)
 2. Peter Reed (Absolute)
 3. John Brizzard (Bikes Plus)
CATEGORY 4
 1. Jacob Schoen (4th Dimension)
 2. Joshua Hudson (LaSport)
 3. Jamie Freeman (Vantage)
CATEGORY 5
 1. Joshua Hayes
 2. Jacob Smith
 3. James Johnson (Cane's)
MASTER 40+ CAT. 1-4
 1. John Dias (S3)
 2. Jason Miller (Midsouth)

HISTORY

3. Alex Habbit (Acadiana)
WOMEN
 1. Louise Cheetham (S3)
 2. Ashley Amacker (Bikes Plus)
 3. Mignon Guerin (NOBC)
JUNIOR
 1. Lance Abshire (GEAUX)
 2. Matthew Rose (Vantage)
 3. Hunter Keyes (Vantage)

2014

CATEGORY 1,2,3
 1. Stephen Mire (LaS'port)
 2. Frank Moak (Palmer)
 3. Evan East (Hincapie)
CATEGORY 4
 1. Wes Johnson (NOMAMBO)
 2. Joshua Hudson (LaS'port)
 3. Lance Abshire (Geaux)
CATEGORY 5
 1. Taco de Vries (NOBC)
 2. Daniel Griffith
 3. Bryan Mutell
MASTER 40+
 1. Timothy Dorian (LC Racing)
 2. Randy Domingue (Acadiana)
 3. Jerald Simon (Geaux)
WOMEN
 1. Amy Floyd (ST3)
 2. Mary Jimenez (LaS'port)
 3. Sherri Talazac (NOBC)
JUNIOR
 1. Patton Sims (Vantage)
 2. Nathan Duncan (Eastern Sh)
 3. Jack White

2015

CATEGORY 1,2,3
 1. Matt Davis (LaS'port)
 2. Michael McBrien (LaS'port)
 3. Samuel Leblanc (4th Dimen.)
CATEGORY 4
 1. Patton Sims (Vantage)
 2. Nicholas Patterson
 3. George Morse (Semi-Tough)
CATEGORY 5
 1. Mark LeBlanc (4th Dimension)
 2. LaRon Lumpkin (4th Dimens.)
 3. Christopher Williams
MASTER 40+
 1. Justin Leighton (GS Tenxing)
 2. Kevin Landry (Acadiana)
 3. Scott Minard (Bayou City)
WOMEN
 1. Stephanie Smith (NOMAMB)
 2. Elise Leenaarts (NOBC)
 3. Gigi Carter (Indian Cycle)
JUNIOR
 1. Jacob Gallagher
 2. Gus Grow (Eastern Shore)
 3. Grayson Gavras (Eastern S)

The Apolline Restaurant



Tour de Louisiane

45th Annual Stage Race

Stoney Point • Mandeville • Covington

Sponsored by:

Dr. DARR, COVINGTON ORTHOPEDIC
 BIKE LAW, CHARLES THOMAS, HUBERSLACK
 CRESCENT DRILLING & PRODUCTION
 APOLLINE RESTAURANT
 IT STRAPS ON
 AMERICAN GEAR
 ANIMAL HEALTH CLINIC
 FRERET HARDWARE
 ALLSTATE, EDDIE CORCORAN
 BICYCLE WORLD
 THE SPOKESMAN
 BIKE ZONE
 BIKE PATH
 BICYCLE WORLD OF LA
 BICYCLE CONNECTION
 ROBIN ROBERT, CLU
 REGINALD A. BRESSETTE, LLC



June 4-5, 2016
 New Orleans Bicycle Club

TOUR DE LOUISIANE XLV

This year the *Tour de Louisiane* celebrates its forty-fourth year as a club-promoted stage race. As far as we know, it's the oldest such race in the country. This is a race that is run entirely by and for competitive cyclists, most of whom would really rather be riding in it. The promoter, officials, judges and assistants are primarily active racers who donate their time and energy toward running a bicycle race that they, as bicycle racers, can be proud of. The Tour is promoted by the **New Orleans Bicycle Club**, and many of its members contribute to its success. We generally consider "success" to be breaking even on expenses, not sending anyone to the hospital, and not taking up so much time that we have to miss any area races.

We would like to thank The Washington Parish Sheriff's Office for their invaluable assistance with this year's Road Races. We would like to thank the St. Tammany Parish Sheriff's Office and Lakeshore High School for assistance with the Time Trial. We would like to give special thanks to the City of Covington for their invaluable assistance with the Criterion course. We would also like to thank all of the members of the New Orleans Bicycle Club and Louisiana bicycle racing community who helped out when needed. Our biggest thanks, however, go to the riders themselves, who have supported this event for over four decades, and without whom events such as this would be meaningless.



The New Orleans Bicycle Club

3. Michael Lacassin (Lakeshr.)
MASTER 35
1. Mike Lew (NOBC)
2. Scott Ewing (ABP)
3. Kirby Hebert (unatt)
WOMEN
1. Wendy Webb (ABP)
2. Mary McLaurin (GCCA)
3. Traci Rodosta (Denver V)
JUNIOR
1. Nick Payne (Broadway)
2. David Kral (Broadway)
3. Ben Schuler (Lakeshore)
2001 SENIOR 1,2,3
Bryan Bunch (Herring)
Tim Erwin (Supplementwatch)
Gary Zyriek (Herring)
SENIOR 4
Bert Rareshide (NBO)
Glen Dyson (TX Flyers)
Ben Schuler (NOBC)
SENIOR 5
Mike Corcoran (Lakeshore)
Lawrence Holliday (Earthquake)
Shawn Olin (Navy)
MASTER 35+
Scott Ewing (Emerald Coast)
Brent Thompson (Unat)
George Heagerty (Emerald Coast)
WOMEN
Wendy Webb (Emerald Coast)
Josie Babin (Red Stick)
Courtney Elbourne (NOBC)
2002 SENIOR 1,2,3
Gary Zyriek (Herring)
Frank Moak (Herring)
Shawn Casey (Herring)
SENIOR 4
Mike Corcoran (NOBC)
Doug Harwell (NOBC)
Boyd Hemphill (Woodlands)
SENIOR 5
David Field (Unat)
Bain Foote (Twin City)
Louis Lefleur (Cajun)
MASTER 35+
Cal Partlow (Emerald Coast)
Rich Raspet (Memphis MotorWks)
Daniel Thompson (Jackson Metro)
WOMEN
Giselle Pagel (MFS)
Shontelle Gautier (Cajun)
Felicia Finston (LaS'port)
JUNIOR
Brennan Percy (MFS)
2003 SENIOR 1,2,3
Mat Stephens (GCCA)
Frank Moak (Herring)
Gary Zyriek (Herring)
SENIOR 4
Scott Mitchell (La S'port)
Brian Loflin (La S'port)
Peter Sims (CycleSport)

SENIOR 5
Kyle Boudreaux (Unat)
Johnny Harrison (Unat)
Davis Donald (Unat)
MASTER 35+
James Sanders (MMW)
Steve Martin (NOBC)
Richard Raspet (MMW)
WOMEN
Josephine Babin (MFS)
Sandra Taylor (LaS'port)
Shery McNeely (Twin Cities)
JUNIOR
Kurt Weisinger (Southern Elite)
Dylan Jason (MFS)
Francis Asproditis (NOBC)
2004 CATEGORY 1,2,3
Joseph D'Antoni* (Cajun Cycl)
Troy Porter (Herring Gas)
Bain Foote (Herring Gas)
Tim Regan (Herring Gas)
* 2-yr suspension, Sept. '04
CATEGORY 4
Brandon Morvant (NOBC)
Scott KupperSmith (Cadence)
Will Cheramie (Tiger CF)
CATEGORY 5
Rob DeJean (NOBC)
Robert Santopadre (NOBC)
James Haycraft (Adams)
MASTER 35+
James Sanders (MMW)
Ed Chapman (Olympus)
Matt Rinard (NBO)
WOMEN
Shannon Koch (LaS'port)
Courtney Elbourne (NOBC)
Sheri McNeely (Twin City)
JUNIOR
Dylan Jason (MFS)
Andrew Hammond (ProBike)
Brooks Abel (Unat)

2005 CATEGORY 1,2,3
Kevin Kremke (Bike Barn)
Frank Moak (Herring Gas)
John Reed (Team Six)
CATEGORY 4
Donald Davis (West Fla.)
Jay Bookman (Tiger Cycling)
Whitney Stanbrough (Cumber.)
CATEGORY 5
Destry LeBrun (Bikes Plus)
Scot Langford (LaS'port)
Jason Miller (NOBC)
MASTER 35+
Larry Carbonneau, Mobile Velo
Russ Walker, LaS'port
Jay Megginson, Olympus
WOMEN
Julia Kastner, Southern Elite
Lindsay Gosslee, LaS'port
Taylor Ahrens, Tiger Cycling
JUNIOR
Andrew Hammond, Pro Bike
Vincent Wallen, Gulf Coast

James Amos, Bikes Plus
2006 CATEGORY 1,2,3
Hunter East, CARVE
Mike Olheiser, MMW
Bain Foote, Herring Gas
CATEGORY 4
Matt Davis, LaS'port
Tyler Stanfield, Unat
Michael Rodriguez, Simpson's
CATEGORY 5
Tom Puckett, Ridgeland
Barry Edwards, NOBC
Jeb Falgout, Raising Canes
MASTER 35+
Cal Partlow, Orlando Velo
John Bratton, Brain&Spine
David Hyde, Unat
WOMEN
Kristi Darby, Unat
Ashley Knecht, Tiger Cycling
Rachel Massey, ECC
JUNIOR
Austin Potter, Woodlands
Vincent Wallen, GCBC
Elliott Moore, Twin City
2007 CATEGORY 1,2,3
Matt Davis, LaS'port
Wylie Bagley, GCCA
Tracy Martin, Raising Canes
CATEGORY 4
Ronald Strange, Tilson
Brian Rizk, Precision
David Vanderlick, LaS'port
CATEGORY 5
Darius Sampey, Raising Canes
Shane Weigand, NOBC
Blake Krause, Cougan CC
MASTER 35+
Eddie Corcoran, NBO
Jaro Jurenka, Midsouth
Ryan Boudreaux, NBO
WOMEN
Ashley Knecht, Tiger Cycling
Rachel Massey, Emerald Cst
Laura Meichan, Sugar Cycles
JUNIOR
Vincent Wallen, Bay City
Elliott Moore, S3 Racing
Mark Ponseti, Unattached
2008
CATEGORY 1,2,3
Russ Walker (LaS'port)
Matt Davis (LaS'port)
Chris Alexander (Herring)
CATEGORY 4
Clint Austin (Unattached)
Eric Spina (TriStar)
Johnathan Lang (Tiger Cycling)
CATEGORY 5
Ed Novak (NOBC)
Stephen Mire (NOBC)
Randy Pipes (Tiger Cycling)
MASTER 35+
Lawrence Carbonneau (Jeep)
Mark Graffagnini (Midsouth)

- 1. G. Eberdt (RCCA)
- 2. S. Swann (SCCC)
- 3. B. Guidry (Cajun Cyc)
- Senior 4
 - 1. M. Greco (Velo Sp)
 - 2. J. Stiller (Unatt)
 - 3. T. Stringer (GCBC)
- Master-35
 - 1. D. Hyde (River City)
 - 2. G. Cross (Natchez)
 - 3. R. Raspet (RCBC)
- Junior
 - 1. B. Rabner (Loyola)
 - 2. I. Brauner (Loyola)
 - 3. P. Guyton Jr (NOBC)
- Women
 - 1. B. Livingston (Cajun)
 - 2. J. Howard (GCRC)
 - 3. M. McGunnis (Loyola)
- 1993 Sr. 1-3**
 - 1. T. Bauer (Ruston)
 - 2. K. Perry (Cajun)
 - 3. J. Cardona (Ruston)
- Senior 4-5
 - 1. J. Pierce (River City)
 - 2. L. R. Walker (SBC)
 - 3. J. Stiller (NOBC)
- Master-35
 - 1. S. Hendricks (Health)
 - 2. G. Cross (Red Stick)
 - 3. M. Trione (Cadence)
- Junior
 - 1. K. Parker (Cajun)
 - 2. J. Harling (Cajun)
 - 3. M. Manning (SF)
- Women
 - 1. G. Bauer (Whole F.)
 - 2. B. Jensen (Red Stick)
 - 3. J. Pryor (Red Stick)
- Cit/Cat.5
 - 1. R. Harris (Farrell)
 - 2. M. Ducote (Unat)
 - 3. M. Sinkule (SBC)
- 1994 Senior 1-3**
 - 1. G. Konrad (Unat)
 - 2. K. Perry (Cajun)
 - 3. S. Casey (Herring)
- Senior 4-5
 - 1. M. Greco (Velo)
 - 2. J. Stiller (NOBC)
 - 3. P. Knoup (Memphis)
- Master-35
 - 1. M. Trione (Port City)
 - 2. R. Raspet (Memphis)
 - 3. S. Martin (Unat)
- Women
 - 1. L. Miller (Herring)
 - 2. V. Chwalinski (RCCA)
 - 3. R. Youngie (Cajun)
- Junior
 - 1. A. Peuhs (BBC)
 - 2. J. Hurling (Cajun)
 - 3. J. D'Antoni (NOBC)
- Citizen
 - 1. D. Jarrell
 - 2. A. Moore

- 3. C. Partlow
- 1995 SENIOR 1/2/3**
 - 1. Gordon Konrad (GNO)
 - 2. S. Harrick (Landis)
 - 3. S. Casey (Herring)
- SENIOR 4/5
 - 1. J. Stiller (Playground Earth)
 - 2. B. Ridge (GNO)
 - 3. M. Anderson (IWSM)
- MASTER-35+
 - 1. S. Martin (Unat)
 - 2. C. Reed (Internet) at 00:03
 - 3. G. Cross (Red Stick) at 00:19
- WOMEN
 - 1. G. Pagel (Red Stick)
 - 2. L. Williams (NOBC) at 00:37
 - 3. R. Simons (GNO) at 00:48
- JUNIOR
 - 1. J. Labauve (GNO)
 - 2. T. Rives (Red Stick) at 00:01
 - 3. D. Reiss (Unat) at 01:29
- CITIZEN
 - 1. P. Shannon
 - 2. C. Schumann
 - 3. K. Zibilich
- 1996 SENIOR 1,2,3**
 - 1. R. Konrad (GNO)
 - 2. S. Casey (Herring)
 - 3. T. Bauer (GNO)
- SENIOR 4,5
 - 1. J. Lee (Mezza Luna)
 - 2. E. Chapman (AWV)
 - 3. T. Smith (Unat)
- MASTER-35
 - 1. R. Robert (NOBC)
 - 2. G. Cross (Red Stick)
 - 3. B. Parnell (GS Houston)
- WOMEN
 - 1. G. Pagel (Red Stick)
 - 2. R. Simons (NOBC)
 - 3. L. Miller (Herring)
- PUBLIC
 - 1. J. Earhart (Unat)
 - 2. M. Fontana (Unat)
 - 3. K. Zibilich (NOBC)
- 1997 SENIOR 1,2,3**
 - 1. Kenney Bellau (Herring)
 - 2. Frank Moak (Herring)
 - 3. Joey D'Antoni (Saturn/NOBC)
- SENIOR 4
 - 1. J. Watson (Sr. Speedy)
 - 2. F. Sunderman (Red Stick)
 - 3. R. Bernard (Saturn/NOBC)
- SENIOR 5
 - 1. D. Horn (Mezza Luna)
 - 2. J. Thompson (Roadkill)
 - 3. M. Golsen (Roadkill)
- MASTER 35
 - 1. Scott Martin (Sir Speedy)
 - 2. D. Sharp (Texas Eagles)
 - 3. M. Barrilleaux (Saturn/NOBC)
- WOMEN

- 1. Rosanne Simons (Sat./NOBC)
- 2. Laura Williams (Saturn/NOBC)
- 3. K. Sunderman (Cajun Cyclists)
- 1998 SENIOR 1,2,3**
 - 1. C. Alexander (Herring)
 - 2. T. Rives (Unat)
 - 3. B. Faulk (Sr. Speedy)
- SENIOR 4
 - 1. J. Watson (Sr. Speedy)
 - 2. S. Tomaszewski (Red Stk)
 - 3. J. Clark (Red Stick)
- SENIOR 5
 - 1. L. Holliday (Unat)
 - 2. S. Bernard (Roadkill)
 - 3. Z. Broussard (Sr. Speedy)
- MASTER 35
 - 1. G. Vega (Cycle Center)
 - 2. D. Sharp (TX Eagles)
 - 3. E. Corcoran (Unat)
- WOMEN
 - 1. K. Scully (La S'port)
 - 2. G. Pagel (Red Stick)
 - 3. A. Vargas (Challenger Schw)
- JUNIOR
 - 1. E. Hojem (Unat)
 - 2. D. Friedt (Unat)
- 1999 SENIOR 1,2,3**
 - 1. G.W. Wenzel (Emerald Coast)
 - 2. L. Schimmel (RBM)
 - 3. J. Hurling (Cajun Cyclists)
- SENIOR 4
 - 1. C. Cearley (Team LaS'port)
 - 2. E. Murphy (Barrel)
 - 3. R. Baker (WFW)
- SENIOR 5
 - 1. K. McKee (Cajun Cyclists)
 - 2. C. Savage (AV)
 - 3. W. Matthew (NOBC)
- MASTER 35
 - 1. S. Ewing (Unat)
 - 2. R. Raspet (Oxford)
 - 3. J. Todd (Velo V)
- WOMEN
 - 1. W. Webb (Emerald Coast)
 - 2. T. Rodosta (Sear)
 - 3. J. Mallette (GCC)
- JUNIOR
 - 1. C. Thomas (NOBC)
 - 2. D. Friedt (Red Stick)
 - 3. M. Schuler (NOBC)
- 2000 SENIOR 1,2,3**
 - 1. Frank Moak (Herring)
 - 2. Jack Ditt (Herring)
 - 3. Chris Stokes (Herring)
- SENIOR 4
 - 1. Eddie Corcoran (Lakeshore)
 - 2. Rob Hudson (MTD)
 - 3. Darrell O'Quinn (Red Stick)
- SENIOR 5
 - 1. Mike Corcoran (Lakeshore)
 - 2. S. Pinsonneault (Red Stick)

SCHEDULE OF EVENTS

SATURDAY, JUNE 4, 2016

- 7:30 am REGISTRATION.** Stoney Point. All Classes. Closes 8:15 a.m.
- 9:00 am STONEY POINT ROAD RACE** 16.1 mile loop in rolling hills. Stoney Point Baptist Church, 19144 LA-450, Stoney Point, La. *(all distances are approximate)*
 - 9:00 am Category 1/2/3 80.5 Miles (5 Laps).
 - 9:10 am Category 4..... 64.4 Miles (4 Laps).
 - 9:20 am Master-40+..... 64.4 Miles (4 Laps).
 - 9:25 am Category 5 32.2 Miles (2 Laps).
 - 9:30 am Junior 32.2 Miles (2 Laps).
 - 9:30 am Women..... 32.2 Miles (2 Laps).

Groups start in the above order.
- 5:30 pm INDIVIDUAL TIME TRIAL** 3.0 miles. Unidirectional from Lakeshore High School, 26301 Highway 1088, Mandeville, LA Start in order of race number within each category/class.

SUNDAY, JUNE 5, 2016

- COVINGTON CRITERIUM** Start/finish near Covington Trailhead and old Train Depot, 517 N. New Hampshire St., Covington, LA. Approx. 1.25 km (.8 mi.) course, to be ridden clockwise.
 - 7:30 am Juniors..... 30 min.
 - 8:15 am Women 30 min.
 - 9:00 am Category 5..... 40 min.
 - 10:00 am Master-40+..... 50 min.
 - 11:00 am Category 4..... 50 min.
 - 12:00 am Category 1,2,3..... 60 min.
 - 1:30 pm Final Awards Ceremony

2016 TOUR DE LA PRIZELIST

\$6,000 CASH TOTAL

- Category 1/2/3:...\$1,990, 20 Places
- Master 40+...\$1,305, 13 Places
- Category 5...Awards, 5 Places
- Cat. 3 Bonus...\$205, 3 Places
- Category 4.... \$1,305, 13 Places
- Junior 18.... Awards, 5 Places
- Women.... \$990, 12 Places
- 55+ Bonus.... \$205, 3 Places

RULES AND REGULATIONS

FINAL STANDINGS IN ALL CLASSES WILL BE DETERMINED BY TOTAL ELAPSED TIME. Stage Timing will be to the nearest second (truncated). See bunch timing rules below. Ties on GC resolved by tenths of seconds in TT per USAC stage race rules. Scoring for General Classification only. Reminder: All riders on the same team must wear identifiably similar jerseys in the Road Race and Criterium.

RACE NUMBERS

The **large number** should be placed on the *side* of the lower back, just above the pockets (if any), turned so that the numbers are upright when the rider is horizontal. The other number goes on the back so it is visible from behind (required for Road Race and Criterium only). Judging for all races will be from the right side, so side numbers go on the **RIGHT**.

Numbering generally as follows:

Category 1/2/3:	#1-99
Category 4:	#100-199
Category 5:	#200-299
Master-40+:	#300-399
Junior:	#400-449
Women:	#450-499



TIME BONUSES

STAGE PLACINGS

The top finishers in the Road and Criterium stages will be awarded time bonuses as follows for First, Second, and Third place finishes (all classes).

1st Place: 10 Seconds
2nd Place: 6 Seconds
3rd Place: 4 Seconds

TOUR DE LA WINNERS CIRCLE

1972 Senior "A"

- John Howard (Ca.)
- Bill Shook (Ohio)
- Jim Montgomery (Ala)
- Bobby Phillips
- Bill Guazzo (Ca.)
- Don Bir (Ohio)
- Jim McFadden (NOBC)
- Skip Sparry (Tx)
- K. Papageorge (Tx)
- Peter Green (Tx)

Senior "B"

- Doug Haddock (NOBC)
- Craig Bennight (Tx)
- A. Reynolds (Tx)
- C. Winkleman (Ohio)
- K. Fitzsimmons (Ohio)

Novice

- Chris Todd (NOBC)
- Don Lagrone (NOBC)

Junior

- Tim Waterbury (Ohio)
- Tip House
- Rod Joslin
- J. Kryzanowski
- Dan Chavetz

Intermediate

- Lloyd Hawkins

1983 Senior 1-2:

- Dan Casebeer
- Tom Doughty
- Tom Finklea

Senior 3-4:

- Joel Thompson
- Todd Gogulski
- Stephen Katchur

Veterans:

- Stan Truxillo
- Denis Carroll
- Jim Bergin

Women:

- Susan Ehlers
- Laura Peyche
- Mary Reoch

1984 Senior 1-2:

- David Ware
- Tom Schuler
- Dan Casebeer

Senior 3-4:

- Richard Lugg
- Kevin Callaway
- Hamilton Ory

Senior-35:

- James Davis
- David Stephens
- Stan Truxillo

Women:

- Carol Addy
- Paula Andros

1985 Senior 1-2:

- Brian Roberts (NOBC)

- Charles Kinnual (Tur)
- Mike Lew (NOBC)

Senior 3-4:

- Andres Holquin (LSU)
- Chris Laporte (LSU)
- Frank Moak (MCA)

Senior-35:

- Stan Truxillo (NOBC)
- Jim Bergin (NOBC)
- Denis Carroll (NOBC)

Women:

- Louise Hose (BRBRC)
- Jennifer Johnston (CC)
- JoGwin Shelby (NOBC)

1986 Senior 1-3:

- J. Mastrianni (ECAL)
- C. Martel (CYTRON)
- H. Ory (BRBRC)

Senior 4:

- T. Wright (LSUBRC)
- B. Fontenet (CS)
- S. Stonebreaker (NOBC)

Senior-35:

- J. Flemming (LBC)
- S. Truxillo (NOBC)
- B. Jones (KBC)

Women:

- L. Hose (LSU)
- P. Martin (BRBRC)
- J. Shelby (NOBC)

1987 Senior 1-3:

- Mike Lew (VSRC)
- Robert Bart (VSRC)
- Stephen Apsey (LSU)

Senior 4:

- David Guillory (Unat)
- Scot Wyman (PFF)
- David Henderson

Senior-35:

- Bruce Flemming (LB)
- Stan Truxillo (NOBC)
- W. Hudson (NOBC)

Women:

- Jan Ripple (LSU)
- J. Shelby (NOBC)
- Debbie Lamarche

1988 Senior 1-3:

- M. Lew (VSRC)
- M. McMurry (PFF)
- P. Raines (PFF)

Senior 4:

- D. Bennet (VSRC)
- C. Gober (Unat)
- M. Blaylock (SWBC)

Master-35:

- R. Raspet (MCA)
- R. Legeai (NOBC)
- S. Truxillo (NOBC)

Women:

- D. Lamarche (SWBC)
- E. Stevenson (PFF)

1989 Senior 1-3:

- Bruce Sanders (MCA)
- Randy Gibson (TCC)
- J. Sutherland (GSH)

Senior 4:

- Damon Cupp (TLS)
- William Anderson
- J. Maheu (VSRC)

Master-35:

- Steve Clark (GSH)
- Robert McNeely (TLS)
- Mike Williams (TWE)

Junior:

- Steve Pigott (MCA)
- Chris Harvey (VSRC)
- Billy Andrews (PFF)

Women:

- Edwina Weyard (KB)
- Leigh Kirtley (MCA)
- Holly Langford (LSU)

1990 Senior 1-3

- J. Merle (JB)
- J. Phyfer (MCA)
- M. Lew (JB)

Senior 4

- C. Davis (Loyola)
- M. Kirtley (LCC)
- M. Collins (Unat)

Master-35

- B. Sims (MCA)
- G. Cormie (LCC)
- M. Overby (River)

Junior

- B. Anderson (LDDS)
- B. Andrews (PFF)
- C. Bobbit (TRB)

Women

- L. Kirtley (Unat)
- B. Gautier (Cajun)
- J. Downing (Cajun)

1991 Senior 1-3

- R. Tenney (Cajun)
- M. Lew (Unat)
- G. Konrad (Loyola)

Senior 4

- R. Horesovsky (Fla)
- J. Stiller (NOBC)
- N. Morse (Loyola)

Master-35

- B. Sims (MCA)
- D. Dunham (NOBC)
- R. Raspet (MCA)

Junior

- I. Brauner (Velo)
- J. Christian (LTU)
- J. Sylvester (Cajun)

Women

- K. Erdoes (OK)
- C. Corderman (Emerald)
- S. Hosman (OSI)

1992 Senior 1-3

CRITERIUM AREA MAP

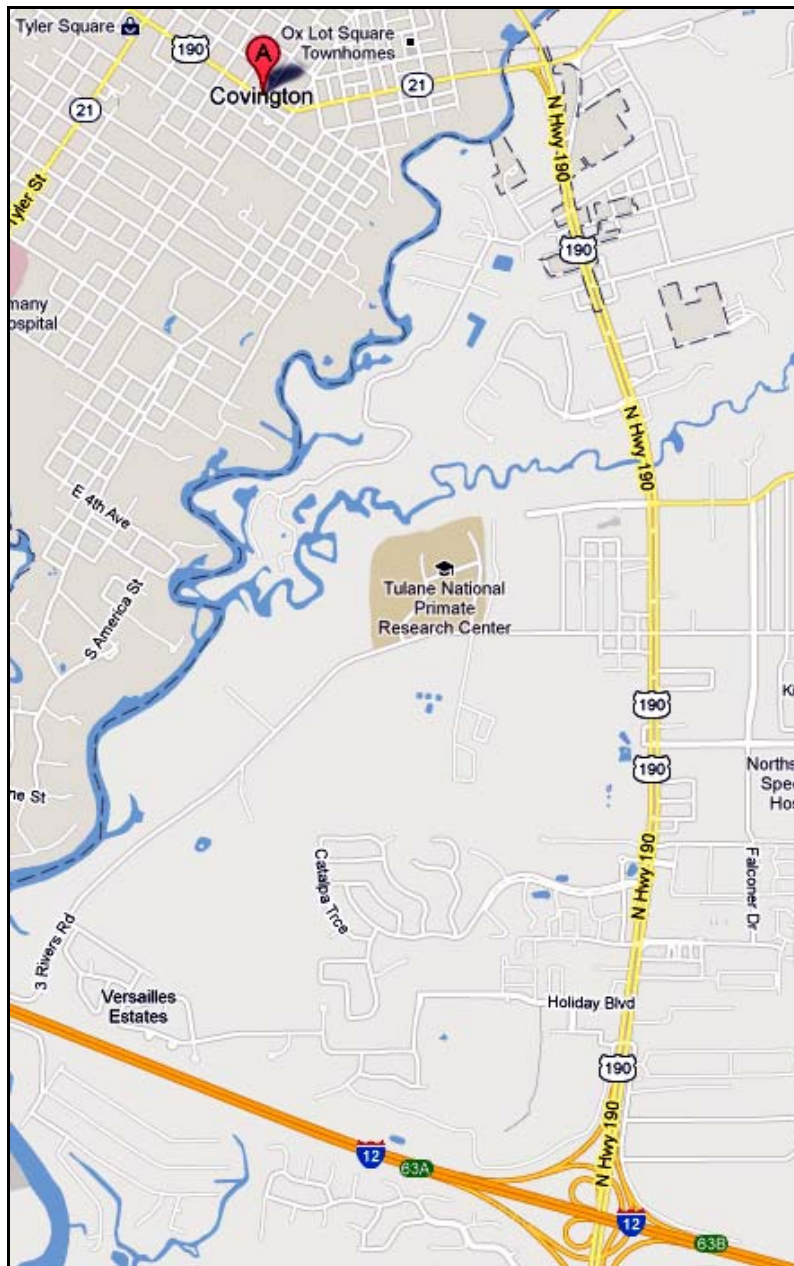

HOT SPOTS

There will be a single HOT SPOT for each class in the Road Race and in the Criterium. Road Race Hot Spots will be at the finish line on completion of **Lap 1** (all classes). Criterium Hot Spots will be at the approximate mid-point of each race (see Criterium section of program). Hot spot time bonuses will be awarded for First and Second and Third places as below (all classes):

1 st Place:	6 Seconds
2 nd Place:	4 Seconds
3 rd Place:	2 Seconds

TRAFFIC CONTROL

Both the Time Trial and Road Race courses are **OPEN TO TRAFFIC**. Please remember that most drivers do not know how to react to a racing peloton. Use your head and **STAY IN THE RIGHT LANE AT ALL TIMES!** All turns should be monitored, but the final responsibility for safety rests with the rider! We sometimes have trouble stopping cars. **HEADS UP THROUGH TURNS!** When warming up before races, **KEEP THE ROAD CLEAR** by not standing around in the street talking, etc. This is very important to our ability to continue to have races on our course. Riders are reminded that the time trial and road courses are open to traffic, and that they should at all times avoid blocking the road, especially in the start/finish area. Please respect the rights of others with whom we share the road. Team and individual vehicles are to stay in the parking area at all times. *Private vehicles are not allowed on the course.* Special course instructions appear below for each event.



nobc
 NEW ORLEANS BICYCLE CLUB
 2016-2017 Sponsors
TOP LEVEL SPONSORS

 **DR. KEVIN DARR**
 CovingtonOrthopedic
 SPORTS MEDICINE INSTITUTE
 DrKevinDarr.com

2ND LEVEL SPONSORS

American Gear
 & Machinery Rebuilders

ANIMAL HEALTH CLINIC LUXURY SUITES

 **Allstate**
 Eddie Corcoran, Jr.

 **ID**

 **Apolline**
 RESTAURANT

BAROUSE DESIGN PRINT+ VIDEO+ WEB+

3RD LEVEL SPONSORS

Bicycle Connection
 Metairie, LA
 780-bike

 **BICYCLE WORLD**

FRERET HARDWARE & SUPPLY
 SERVING THE NEIGHBORHOOD SINCE 1938

 **SPOKESMAN**
 PRO BICYCLE WORKS
 MANDEVILLE, LOUISIANA

REGINALD A. BRESSETTE, LLC
 CERTIFIED PUBLIC ACCOUNTANT

 **Chamois Butt'r**

ROBIN ROBERT - CLU
AXA ADVISORS - LLC
 NEW ORLEANS - LOUISIANA

 **HAMMER NUTRITION**

CRITERIUM MAP

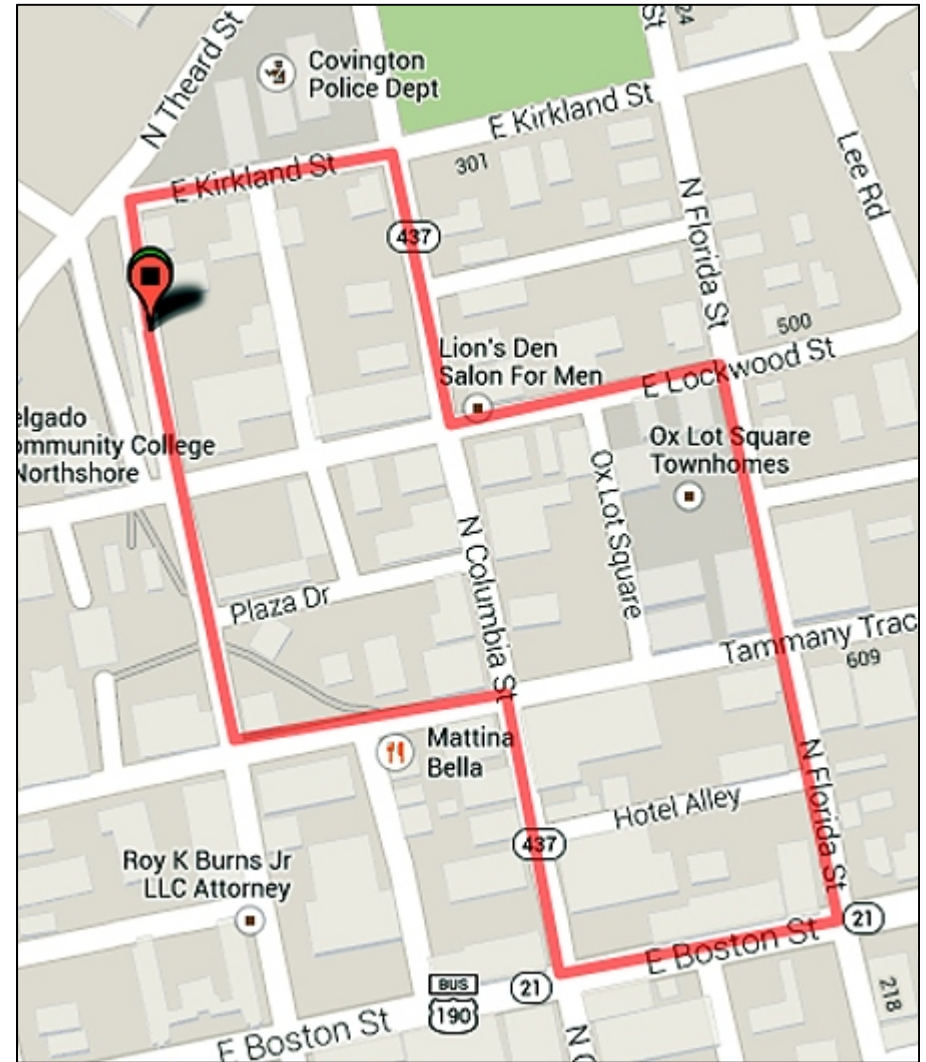

519 N. New Hampshire St., Covington, LA.



3. All riders finish on the same lap as the leader.
4. **Lapped riders** may be pulled by the referee if they threaten to interfere with judging and/or the finish. Times for pulled and lapped riders will be calculated according to USAC rules.
5. **Lapped riders** who are not pulled and allowed to continue, and are then caught by a **breakaway** from the field, may not lead [disqualification] the breakaway. Riders off the front of the field may not accept assistance from riders who have lost contact with the back of the field [disqualification for accepting such assistance]. Lapped riders may rejoin and race with the **field**.
6. Riders must finish the Road Race and Time Trial in order to ride in the Criterium.
7. Following a bunch sprint, riders in the group must verify their presence in the group with the judges IMMEDIATELY after the sprint. See the section on CONTROL SHEET sign-in.
8. Bikes and tires may be checked at the start.
9. **NUMBERS:** Side number should be on RIGHT back, above the pockets. Back number on center back.

HOT SPOT

There will be a time bonus Hot Spot at the approximate **mid-point** of each race for *First-Third places only* worth 6, 4 and 2 seconds respectively. Hot Spots will be indicated by ringing of the bell.

CONTROL SHEET

All criterium riders in a pack sprint are required to check in with the official handling the control sheet at the start line immediately (within 5 minutes) after the finish. If you feel you placed in the top 5 in a pack sprint, please also verify your placing with the chief judge at that time.

BUNCH TIMING

Bunch timing is the same as for the Road Race (see Road Race Rules).

CRITERIUM AND FINAL RESULTS and AWARDS

Results of each race will be posted in the area of the start/finish as soon as possible following that race. Protests of final results must be made within 15 minutes of posting. Awards will be presented as soon as possible following each race. Top 3 finishers should wear team jerseys for awards ceremony and podium photos. Complete final results will be posted to the NOBC website (neworleansbicycleclub.org) and the LAMBRA website.



STAGE 1

Stoney Point Road Race

ROAD RACE SCHEDULE

9:00 am STONEY POINT ROAD RACE. 16.1 mile loop in rolling hills near Stoney Point, La. (*all distances are approximate*)

9:00 am	Cat. 1/2/3:	80.5 Miles (5 Laps).
9:10 am	Cat. 4:.....	64.4 Miles (4 Laps).
9:20 am	Master-40+:	64.4 Miles (4 Laps).
9:25 am	Cat. 5	32.2 Miles (2 Laps).
9:30 am	Junior:	32.2 Miles (2 Laps).
9:30 am	Women:	32.2 Miles (2 Laps).

Groups start in the above order.

DIRECTIONS TO ROAD RACE

(See Map) Please carpool if possible – parking is limited. **From I-12 at Highway 190** go North 3 mi. on 190 to Covington and continue over the bridge at Covington. Continue North 1.9 mi. to the intersection with La. 25 (190 turns West here). Continue North on **La. 25** another 10 mi. to Folsom. From Folsom continue North 2.7 mi. to Hwy. 450. Turn left on 450 and continue 11.5 mi. to the Stoney Point start/finish area at La. 10. Allow about 45 minutes driving time. (GPS: 19144 LA-450, Stoney Point, La.; 30°49'3.5"N, 90°16'43.3W)

PARKING

Park only in the field around the church along the finish area. Please remember to use the facilities provided. The local folks are watching!

ROAD RACE RULES

COURSE IS OPEN TO TRAFFIC

1. A single following wheel truck will be provided for main groups. The large groups will have lead motorcycles and/or police vehicles. **ABSOLUTELY NO PRIVATE VEHICLES ARE ALLOWED ON THE COURSE !!!**
2. **FEEDING** only in the area of the start/finish (see map), past the finish line. Feeding anywhere else, or from a vehicle will result in **DISQUALIFICATION** of the rider! We will try to have some volunteers to provide neutral feeds to riders without support.
3. **COURSE:** Check the course map! Riders are responsible for staying on the course. The Road Race route includes turns at six intersections.
4. Riders must finish the preceding stage in order to ride in the current one. (the only exception is the Time Trial in the event of a mishap).

5. Riders must MAINTAIN LANE POSITIONS in the final 200 meters for a sprint finish. WE DO NOT GUARANTEE A CLEAR LEFT LANE. If you do not feel you are in contention for the sprint (3 places get bonuses), you need not sprint if you are in contact at 200 meters. See section on bunch timing below.
6. CROSSING THE CENTER LINE of the road is prohibited. We are VERY serious about this! See special section below.
7. Riders in different races (separate starts) may not work together in the Road Race.
8. Special rules and information appear below.

ROAD RACE COURSE

The Road course starts in Stoney Point on Hw. 450. The 16.1 mi. course consists of six turns (rt, rt, rt, lft, rt, rt), and is moderately hilly with a good to excellent road surface. The course will be ridden clockwise. Turn #4 (left turn) is downhill and very sharp and tight!! Feeding is allowed only in the area of the start/finish (see above rules section). All vehicles must park in the lot at the start/finish area. **No private vehicles are allowed on the course.** SPECIAL PRECAUTION must be taken by riders at each intersection. Remember, we sometimes have trouble stopping cars. DO NOT blindly follow other riders through turns.

HOT SPOT

There will be a time bonus Hot Spot at the end of the first lap of each race for *First-Third places only* worth 6, 4 and 2 seconds respectively. The center line rule will be in effect for the Hot Spot sprints.

BUNCH TIMING

Riders finishing in a group will be given the same time as the leader unless there is a clear (ie. five-bike-length) gap **at 200 meters.** ALL RIDERS must verify their finish by checking in with the referee IMMEDIATELY after.

OVERLAPPING GROUPS

If one group catches another group on the course, the group being overtaken should neutralize until the overtaking group and its following car has passed it. Riders in one group are not allowed to accept or receive pace from riders in other groups.

CONTROL SHEET

There will be an official with a control sheet in the finish area following each race. Riders must check in with this official immediately following their finishes. Failure to confirm your finish with the referee may result in a DNF placing! When returning to the start/finish area after your finish, watch for other oncoming riders. **Do not cross the finish line twice!!**

FOLLOWING CARS

There will be a single following vehicle with neutral, rider-provided, wheel support. Following cars will be located near the start line. Spare wheels must be labeled with the rider's number and name. It is strongly recommended that you write your name on

STAGE 3 Covington Criterium

CRITERIUM SCHEDULE

COVINGTON CRITERIUM. Start/finish at Covington Trailhead, 419 N. New Hampshire St., Covington, LA. Approx. 1.25 km (.8 mi.) course, to be ridden clockwise.

7:30 am	Juniors.....	30 min.
8:15 am	Women.....	30 min.
9:00 am	Category 5.....	40 min.
10:00 am	Master-40+.....	50 min.
11:00 am	Category 4.....	50 min.
12:00 am	Category 1,2,3.....	60 min.
1:30 pm	Final Awards Ceremony.

DIRECTIONS TO CRITERIUM COURSE

(See Map) From I-12 at Hwy. 190, travel North on 190 about 3 miles to Covington. At the light (don't go over the bridge) curve right (Business 190) to Boston Street, then turn left on Boston, go under the overpass and across the river. Turn right on Florida and go 3 blocks to Kirkland St. Parking at St. Tammany Parish Justice Center, 701 N. Columbia St. at Kirkland Additional parking around the course. Start/finish between E. Gibson and Lockwood on New Hampshire at the Tammany Trace Trailhead.

CRITERIUM COURSE

Special Precautions: Although we will, of course, have a closed (to traffic) road for these events, it is not impossible that someone will manage to get a car onto the course. Pedestrians and possibly automobiles may need to cross the course at various points, so stay alert! In particular, there is always the possibility of pedestrians wandering onto the course. The road surface was recently repaved and is smooth asphalt, but there are some reflectors that riders will cross when making turns onto and off of Boston St. The **far inside edges of some corners** have drop-offs that require special caution. The course will be ridden clockwise, and numbers go on the right side.

CRITERIUM RULES

1. Riders are not permitted to warm up on the course until all riders from the previous race have finished.
2. The FREE LAP RULE will be in effect. You MUST report to the pit in order to receive a free lap. The pit will be located in the area of the start line. Free laps are allowed only for mishaps as per USAC regulations. Riders suffering a mishap may not ride "against traffic" in order to get to the pit. **NO FREE LAPS WILL BE GRANTED DURING THE FINAL 8 KILOMETERS OF THE RACE.**

TIME TRIAL COURSE

The Time Trial will be **ONE WAY**. The road surface is good to excellent. The course runs along Hwy. 1088 from Lakeshore High Northeast toward Hwy. 36. The following estimated start times are based on minimum anticipated field sizes. They may be significantly different on race day. The times below are **estimated**, we will post a start list at the High School. *They may be significantly different on race day.*

ESTIMATED TIME TRIAL START TIMES

- | | |
|-----------------------------------|--------------------------------|
| #01 First Cat. 1/2/3:.....5:30 pm | #300 First Master-40+:.6:25 pm |
| #100 First Cat. 4:.....5:45 pm | #400 First Junior:.....6:35 pm |
| #200 First Cat. 5:.....6:05 pm | #450 First Woman.....6:45 pm |

Time Trial Course

26301 Highway 1088, Mandeville, LA



TIME TRIAL RESULTS

Results through stage 2 will be available Sat. night on the LAMBRA website (www.lambra.org) as soon as they are ready, and posted near the start/finish of the criterium Sunday morning. Protests of stage and GC placings are acceptable up until the start of the next stage. Do not disturb the officials at the finish line; they will be unable to tell you your time. If you suffered a mishap and failed to cross the finish line, notify the officials at the start line. You will be assigned the time of the slowest rider in your class, and you will be allowed to ride the next stage. If you find a problem with the TT results, notify the chief referee prior to the start of the Criterium.

the tire. Please offer wheels to your group's following car. Don't forget to retrieve them immediately after the race! Riders who receive wheel changes during the race are expected to return those wheels to the following car immediately after the finish. Unclaimed road race wheels will be at the officials table at the Criterium.

LEFT LANE RULE

RIDERS ARE FORBIDDEN TO USE THE LEFT LANE. We are NOT able to provide a secure rolling enclosure. A race official in each following car will be looking specifically for this offense. Increasing one's position while over the center line will result in a 30 second penalty or temporary relegation to the back of the field. Repeated violations for any reason will result in **DISQUALIFICATION!!**

ROAD RACE RESULTS

Results of the Road Race and the start list for the Time Trial will be posted to lambra.org and at the Lakeshore High School (start of the TT). Protests of stage and GC placings are acceptable up until the start of the next stage.

ROAD RACE COURSE

La. 10 to Sylvest Rd. (right @ 4.9 mi.) to Corkern/Mike Fisher Rd. (right @ 7.9 mi.) to Sunlight Rd. (left @ 9.9 mi.) to Wilson Seals Rd. (right @ 11.0 mi.) to Hwy. 450 (right @ 13.5 mi.). **STRAVA route:** <http://app.strava.com/routes/381377>

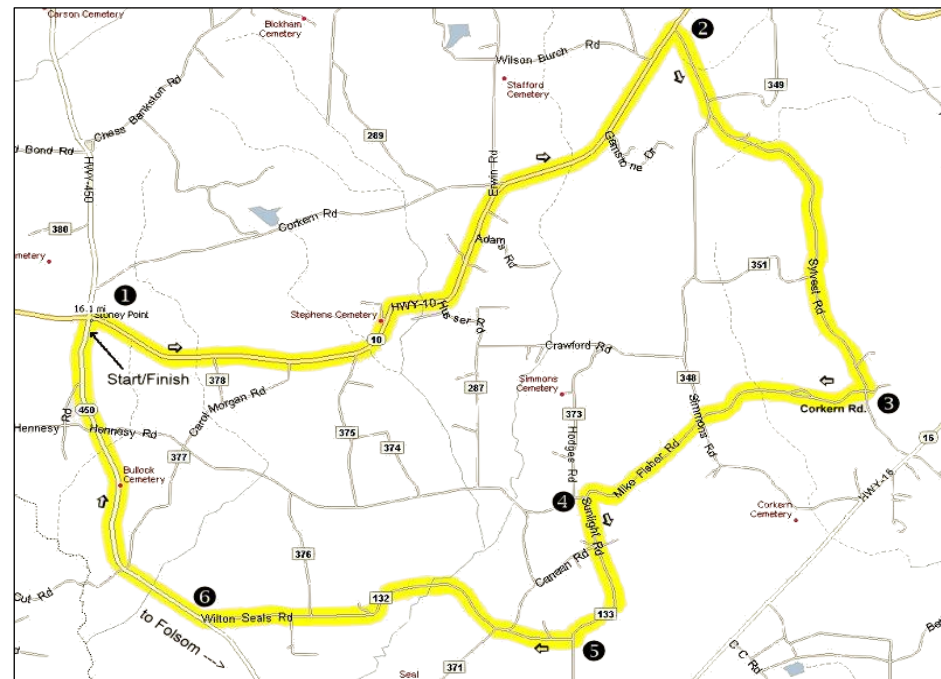

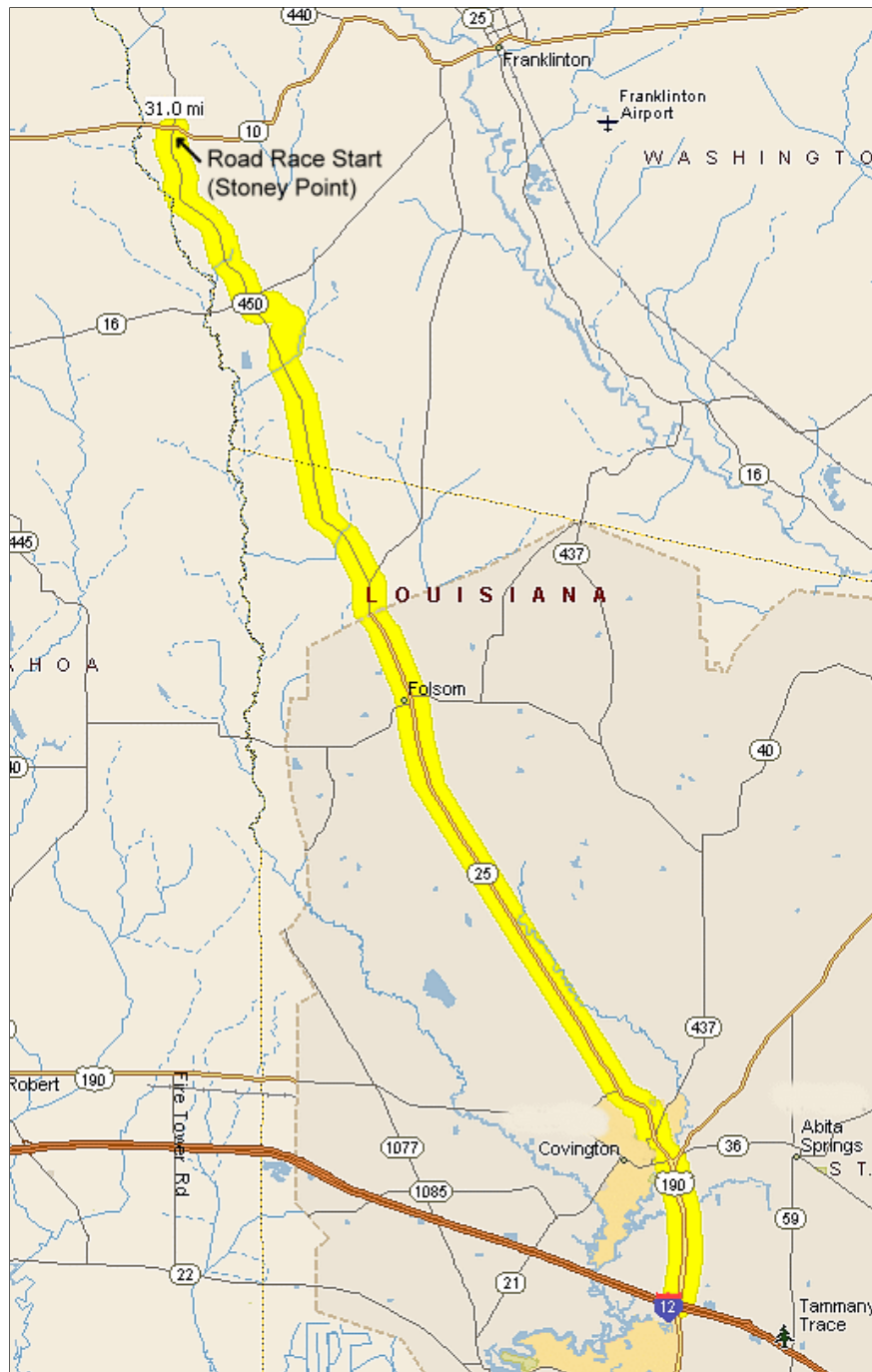

STAGE 2 INDIVIDUAL TIME TRIAL

DIRECTIONS TO TIME TRIAL

From the road race take **Hwy. 450** south 11.5 mi. to **La. 25**. Continue south 12 mi. where it becomes **Hwy. 190**. Continue south 3 mi. past Covington to I-12. From I-12 at Hwy 190, go **East on I-12** for 5.5 miles to Exit 68, **Hwy. 1088**, North. Turn left (Northeast) on 1088 and continue north on 1088 for 2.3 miles to the north entrance of Lakeshore High School, **26301 Highway 1088, Mandeville, LA**. (Note: Exit #68 off of I-12 was only opened within the last year, so it may not show up in your mapping or GPS device.) The Time Trial start will be located on Hwy. 1088 at the **NORTH** school entrance. **The start list will be available in the area of the start** (north parking lot entrance). Make sure you know when you start! We will start each group in order of race number, so the first group to start will be the Cat. 1,2,3s, who have numbers from 1-49.

TIME TRIAL RULES

- **THE COURSE IS OPEN TO TRAFFIC** – Heads up at all times! Riders must remain in the **RIGHT LANE** at all times.
- **START ORDER:** RIDERS WITHIN A CLASS START IN THE ORDER OF THEIR NUMBERS (SEE NUMBER SEQUENCES ABOVE).
- **START TIMES:** Riders start at 30-second intervals. There will be gaps in the sequence of numbers between classes, so **PAY ATTENTION TO THE NUMBER CALLER!!**
- **REPORTING TO THE STARTER:** You must be in the start line three minutes (6 riders) before your start. If a rider misses his start, he must **STOP** at the starting line (one foot down), then he may begin unless his start will interfere with that of another rider, in which case the referee will instruct him to wait. Timing begins from the original start time.
- **JUNIOR GEAR RESTRICTION:** All Juniors must meet the current gear restriction of 7.93 meters (26')(52x14). Blocked gears are allowed. Juniors bikes may be checked for proper rollout both before and after each stage.
- **RETURNING FROM THE FINISH:** Riders are not allowed to ride two abreast as they ride back from the TT finish to the start. Riders doing so will be **penalized**. Stay as far to the right as possible so that traffic approaching from behind is not forced out into the path of the riders still doing their time trials.
- **RESTARTS** will normally not be allowed. Riders suffering mishaps will be given the time of the slowest rider who finishes in his class.
- **DO NOT WARM UP ON THE COURSE! DO NOT RIDE AGAINST TRAFFIC** - the road is open to traffic, and you must obey all applicable traffic regulations.